

**ADAM J. LEWIS
ACADEMY**

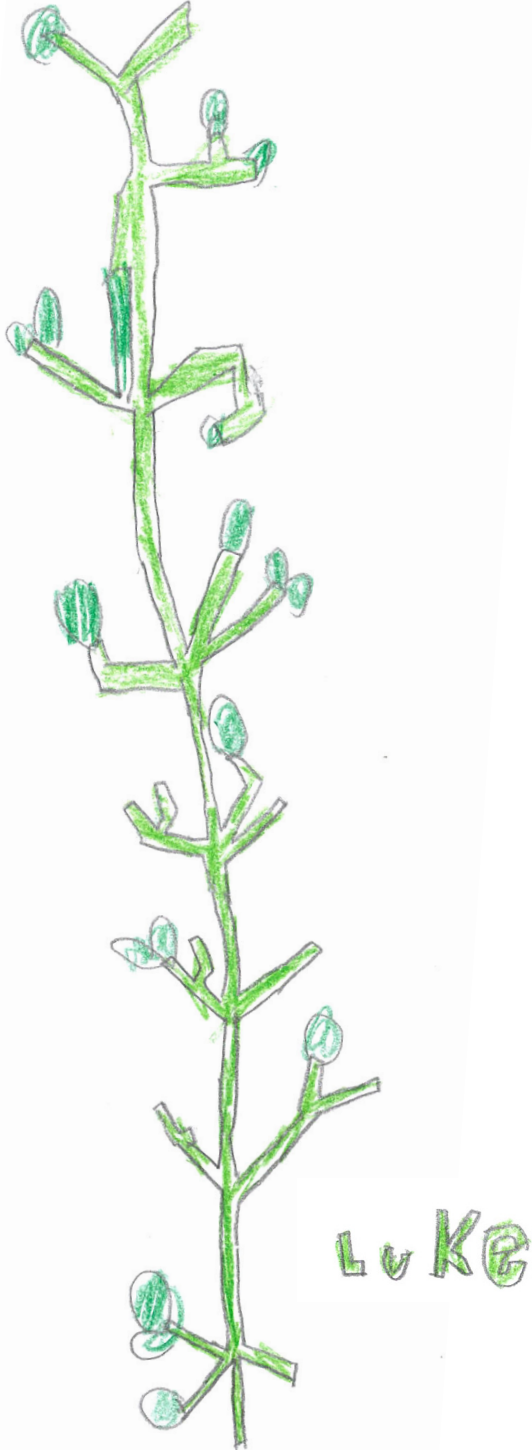

GROWING

2019 to 2020 Annual Report



BOARD OF DIRECTORS

David McGrath, Chair

Founding Partner, Sherman Financial Group LLC

Patricia D. Lewis, (ex officio)

Founder and Head of School

Julie Mombello, (ex officio)

Co-Founder and Director

Kimberly Walin, Treasurer

Partner, Arbour Point Advisors LLC

Anthony Allott

Chairman and CEO, Silgan Holdings, Inc.

Brandon Clark

Chief of Staff, FaithActs for Education

Catherine Davis

Advocate, CASA

(Court Appointed Special Advocates for Children)

John Duffy

Former Chairman and CEO, Keefe, Bruyette & Woods, Inc.

Chris Griffin

Market Leader, Bank of America Private Bank

Mark Kirsch, Esq.

Principal, Cohen & Wolf

Dawn Kreidler

Nutritional Programmer and Educator, Wholesome Wave

Member, Social Venture Partners

John Munro

Assistant Head of School, AJLA

Jennifer Tooker

Second Selectwoman, Town of Westport

Tricia Vanacore

Former Chair, Greens Farms Academy (GFA) Board of Trustees

GROWING

HOPE



DID YOU KNOW?

- Our doors opened on August 28, 2020 **TWO WEEKS EARLY**
- AJLA is 100% open, 5 days a week, 8:00am to 3:30pm **IN PERSON**
- During spring quarantine, we stayed connected with ALL of our AJLA families
- AJLA welcomed 27 new students for the 2020-2021 school year
- We expanded to the 2nd floor for 1st grade and opened our brand new 2nd grade
- We acquired the lower level which is used for PE and African Drumming
- We enlarged our outdoor playground for our **GROWING** students
- We added 3 new Orton-Gillingham trained tutors to our Academic Support Program
- Our 1st AJLA parent successfully completed his Sterile Processing Certification as a part of our **PARTNERSHIP** with Housatonic Community College
- A high-quality early childhood educational experience is directly linked to better lifetime outcome such as higher graduation rates, better health and increased self-esteem
- **PARENT INVOLVEMENT** in a child's education is twice as predictive of a student's success as socioeconomic status and AJLA provides an enriched parent program to all our families
- The results of our standardized testing showed both the 1st and 2nd grade class averages have jumped approximately 12 percentile points in both Language Arts and Math since last fall. This puts AJLA scholars in the **92 PERCENTILE** nationally!

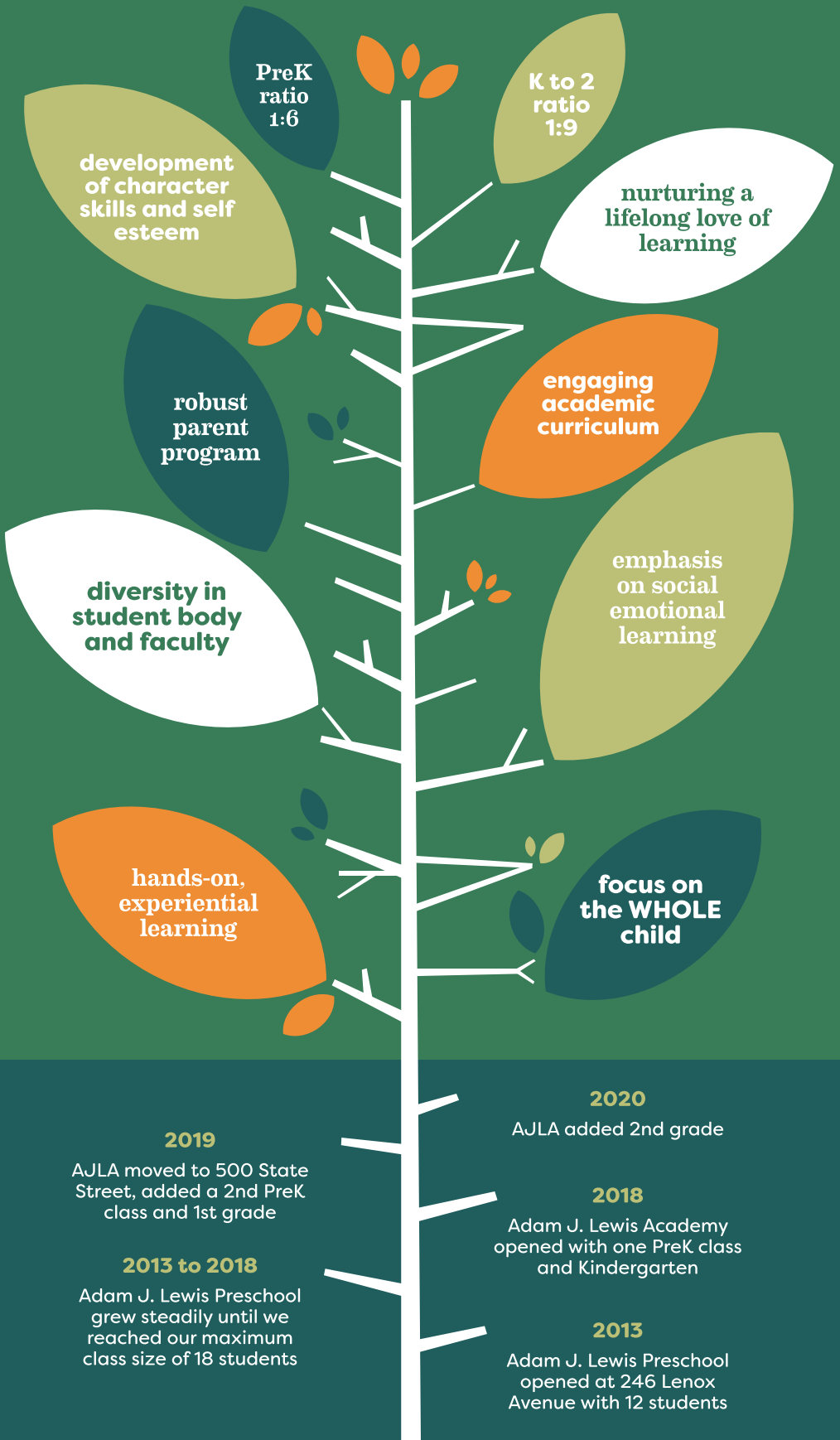

our roots are in early childhood

GROWING STORY

GROWING DEVELOPMENTALLY



Academic Support Program

We added 3 new Orton-Gillingham trained tutors who provide an extra 2 hours of support for targeted students (donor funded).



Social Emotional Learning (SEL)

SEL continues to be an essential part of our overall program. This fall we introduced “Persona Dolls” to all AJLA classrooms. These lifelike dolls, which represent different ethnicities, join the classroom and help develop empathy, conflict resolution and problem-solving skills. Please meet Nick who joins Miss Doreen in PreK4.



Students

We are excited to highlight our 4 AJLA “LIFERS” who started with us as 3-year-olds in 2016. Oh, how they have grown both physically and developmentally!

GROWING

STAFF



Elijah Langston

We are thrilled to welcome Elijah to our 2nd grade team. He prides himself on being a native of Bridgeport and is excited to join AJLA where he can directly give back to his hometown. He grew up having a passion for sports and ended up playing Division III Football and competing in Track and Field at Amherst College where he also majored in Law, Jurisprudence and Social Thought. He spent the last 2 years working as a co-teacher at Greenwich Country Day School - first in Kindergarten and then in 2nd grade. At his core, Elijah would describe himself as deeply family orientated and always learning more about his roots and culture, as well as being a lover of spending time outdoors and traveling!



Laura Huertas

We are so delighted that Laura has joined the PreK4 Dream Team. She graduated from the University of Connecticut with a BA in Human Development Family Studies with a concentration in Early Childhood Development. She also holds an Associate Degree in Early Childhood Education from Norwalk Community College. For the past five years, she has been working at Greenwich Country Day School where she spent three years in the Daycare department and two years as a preschool Co-Teacher. When Laura is not at school, she enjoys doing Zumba, going hiking and spending time with her family.



Terilyn Esse

It is with great pleasure that we announce Terilyn has joined AJLA as our new Director of Community Relations and Development. Terilyn has been an active member of the local community for over a decade. She volunteered her time at the Beardsley School, The Discovery Museum, and served on the Boards of both Bethel Recovery Center and The Sheehan Center. She organizes a Holiday Food Drive each year which has provided over 3000 meals to the Bridgeport community. She spent six years on the Board at Fairfield Country Day School where she chaired their development committee. She then transitioned to an interim position at FCDS as their Director of Development. Terilyn graduated from Boston College with a BA in Economics. She and her husband Todd reside in Fairfield and have six children.



Expanded sport court for our older students



Repurposed lower level for African Drumming and PE



1st and 2nd graders love their new classrooms on our renovated second floor

GROWING
CAMPUS

WE *are* GROWING



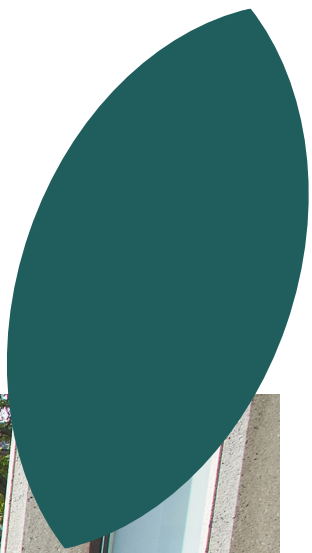

GROWING NEED

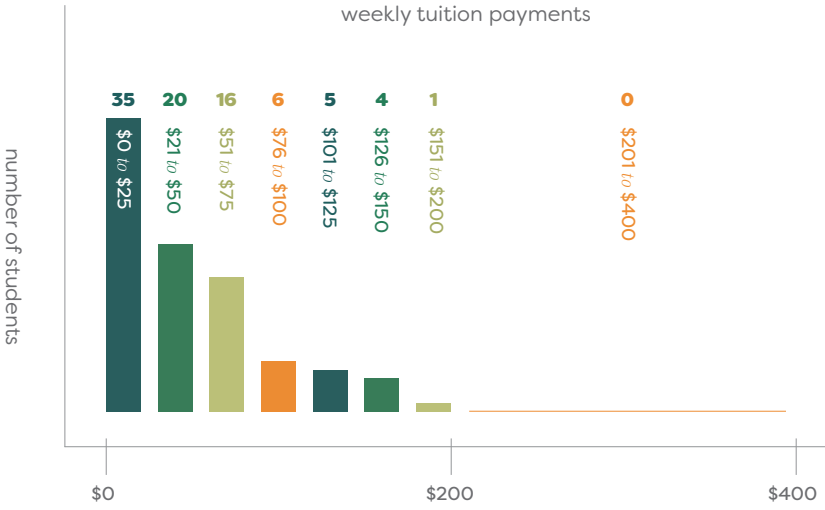

It costs \$400 per week or \$16,000 per year to educate a child at Adam J. Lewis Academy.

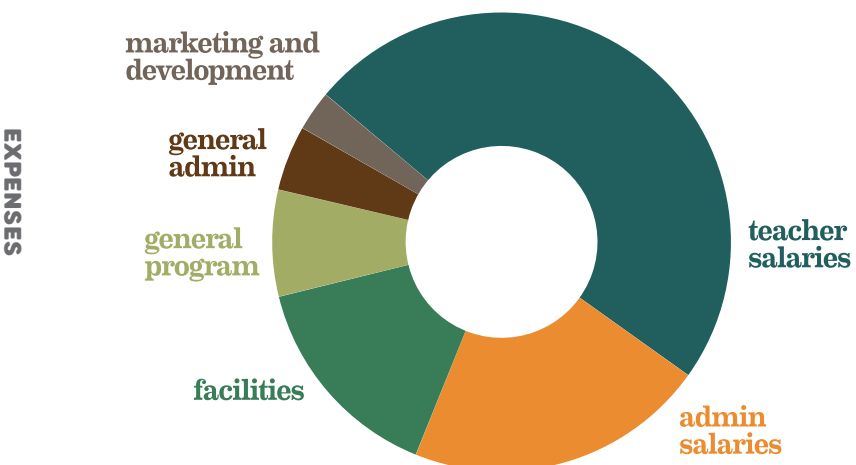
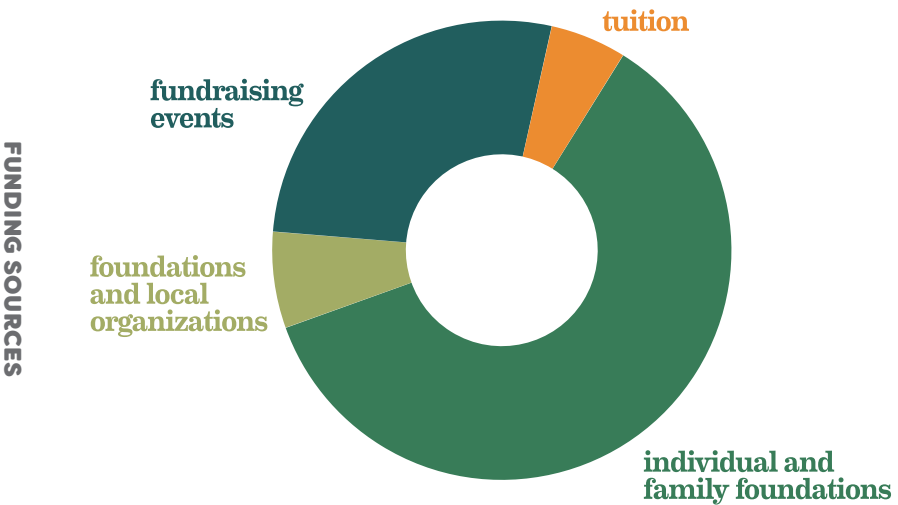

OUR DONORS

Redwood

\$50,000 +

Anonymous
Conroy, Jim and Roberta
McGrath Family Foundation
Tauck, Peter
The Levinson Family

Oak

\$20,000 to \$49,999

Allott, Anthony and Allison
Anonymous
Anonymous
Ashken Family Charitable Foundation
Bedford Family Social Responsibility Fund
Davis, Elwood and Catherine
Duffy, John
Goergen Foundation
Hodgman Family Foundation
Jean and David W Wallace Foundation
McGrath, Brian and Monica
Nesi, Victor and Deni
The McGavick Family Fund
The Whittaker Family
Vanacore, Mark and Tricia

Maple

\$10,000 to \$19,999

Anonymous
Garland, Richard and Lorraine
Harry L. and Helen M. Rust Charitable
Foundation
Kolowsky, Lynn
Kreitler, Tom and Dawn
McKenna, John and Elly
Near & Far Aid Association Inc.
The Hintsa Family
The Knobloch Fund at Fairfield County's
Community Foundation
The Shack-Sackler Foundation
Weigl, Marie
William and Lynda Steere Foundation



Willow

\$5,000 to \$9,999

Burgett, Jim
Buscher Foundation
Clancy, Sheila
Cleaver, James
Fargis, John and Heather
Lone Pine Foundation
Lowe, Rob and Cathy
Lynch, Susan
Munro, Dick and Carol
Munro, John and Beth
Rowland, Stephen and Frances
Sander, Stephen
Southport Congregational Church
The Stewart B. McKinney Foundation
Walín, Kimberly

Birch

\$1,000 to \$4,999

Adams, Charlie and Georgia
Banzer, Robert
Bentley, Andrew and Fiona Garland
Berg, Chuck and Casey
Birinyi, Laszlo and Jill
Bohnsack, Kara and Bill
Bollert, Duane and Lee
Brandt, Rob and Deb
Bromley, Helmi and Douglas Zarookian
Bruce, Iain and Linda
Callahan, Don and Lisa
Ciulla, John
Clark, Peter and Ana Goizueta
Diamond, Russell and Mica
Doran, Susan
Dreas, Emily
Dunne, Michael and Chieko
Dunne, Renee
Eldh, Rich and Joyce
Feng Ford, Charlotte
Ferrara, Peter and Christine
Flagg, Heidi and Chris
Googe, Chuck and Linda
Griffin, Chris and Dyan
Haas, Jim and Bailey
Hill, Jennifer
Hodes, Deb
Hogan, Terry and Mary-Jane
Holland, Liz
Howard, Arlene and John
Kelly, Mark and Pennie
Kloppenburger, Janet
Kreitler Foundation
Kurzer, Adam and Phyllis
Lawlor, Dana and Brian
Letta, Christopher and Ellen Spatola
Lukens, Andrea
MacAllaster, Sara
Massoud, Thab
Michaud, Tom and Emily

Birch, cont.

\$1,000 to \$4,999

 Moran, Max and Kathi
Murphy, Tom and Joanne
Nimr, Amer and Kristen
Nye, Dan
O'Hearn, Michael
Paliotta, Mike and Trish
Piper Fund
Roth, John and Lauren
Ryan, Mark and Dawn
Santemma, Jon
Senchak Family Donor Advised Fund
Serino, Meg and Joe
 Stebbins, Robin and Suzanne
 Sullivan Family Foundation
Susan Beth Salo Foundation
Tarika, Roger and Bevo
Tauck Family Foundation
Ward, Hilary and Todd Thibodeaux
Watters, Jeff
Westport Rotary Club Foundation
Westport Sunrise Rotary
Westport Young Woman's League

Spruce

\$1 to \$999

Addessi, Mark and Susanne
Alcorn, Ken and Lizzy Rockwell
Amicucci, Joseph and Laura
Anderson, Kurt
Anderson, Lisa
Auer, Billy and Maureen
Babington, Sam and Lisa
Baldwin, Frances
Belshaw, Dorothy
Berg, Gregory
Berggren, Brad and Robin
Blesie, Brad and Teresa Turvey
Bonvini, Nancy
Bora, Douglas
Bowes, Diana and James Torrey
Bruce, Robert and Linda
Butler, Patricia Maloney
Butt, Clem and Kitty
Caplan, Elizabeth
Chamandy, Jackie
Chernow, Ann
Cichella, Christopher and Chrysty
Cissel, John and Peggy Harwood
Clark, Brandon and Brooke
Clarke, Pat and Amanda
Claveloux, Guy and Yvonne
Clifford, David and Nicole
Coburn, Connie
Cohen, Gary and Carolyn
Conley, Steve
Connell, Brian and Talli
Connors, Terrence

Spruce, cont.

\$1 to \$999

Coppola, Bob and Kathy
Corroon, Robert and Andrea Botur
Crawford, Harden and Kersti
Czuchra, Bert and Alison
Dau, Peggy
Davis, Jeff and Doreen
Day, Jeff
de Brito, Alberto
Denton, Frank
Dexheimer, John and Carla Haugen
diBonaventura, Peter and Bridgett
Doherty, Arlene and Bob Peterson
Dohrenwend, Mary
Dolorico, Julio
Donnelly, Brian and Marissa
Drake, Anne
Dunne, Frank and Deanne
Dunne, Joyce
Elmlinger, Haley and Joe
Ewing, Elizabeth and James Elkus
Eykyn, Susannah
Fairbairn, Robert
Farmer, Sima and Chip
Feighan, Patricia and Steve Zenczak
Ferguson, Monica
Ferrone, Chris and Hilary
Fincher, Doug and Tracy
Fisher, Judy and David
Fleischmann, Marty
Flicker, Jamie and Mari
Fox, Wesley and Elizabeth
Franzen, Jack and Ann
Friedland, Edward and Lisa
Gaudet, Glenn
Gerstell, Alison
Ginsberg, Abby
Ginsberg, Gary and Patricia
Ginsberg, Ken and Mara
Goldblat, Gail
Goldrick, Richard and Cynthia
Grace J Fippinger Foundation
Gray, William and Diana
Gross, Bill and Marie
Haines, Kent and Lisa
Hamann, Charles
Hanifin, Susan and Kevin Cotter
Hardy, Jim and Anne
Hawes, Elizabeth and George
Helgans, David and Letty
Hennessy, Clay and Heather
Hibbs, David and Libby
Hill, Alison
Hiller, Paul and Patti
Hoffman, Andrew and Anick Pleven
Hoover, Hap and Anne
Horowitz, Julie and Jonathan Alexander
Horton Family Fund
Howe, Henry and Annie
Humphrey, Bill and Nancy Saipe
Hunt, Carole
Huntington, David and Joan
Hynes, Tom and Eileen
Isaacs, Daniel
Isaf, John

Spruce, cont.

\$1 to \$999

Ivers, Robert
Jacobson, Kelly and Paul
Jacobus, Susanna
Jinishian, Alex and Nora
Jiwani, Jameel
Johnson, Gary and Barb
Jones, Tripp
JPMorgan Chase Workplace Giving
Karrel, John and Susan Lloyd
Keenan, Sheila
Kerr, Alex
Kietzman, Susan
Kimball, Andrew
Kiratsous, Tammy
Kirsch, Mark
Kordas, Rich and Monica Mauri
Koster, Preston and Mary Jean
Kovac, Marcella
Kreitler, Isabel
Lee, Chris and Courtney
Leonard Jr, Rick and Amy
Lewis, Ben
Lewis, Dave
Lewis, Patty
Lewis, Reilly
Liddy, Richard and Joanne
Lugar, Sandy and Matt
Mason, Jean
McCarthy, Paul and Ann
McLeod, Dan and BB
Mellen Foundation
Meola, Michael
Meyler, Nancy
Miesmer, Charlie and Lindsey
Mombello, Edward
Mombello, Gary
Mombello, Karen
Mooallem, Susan
Moriarty, Bob and Barb
Munro, Dave
Munro, Izzy
Murphy, Kristin
Murphy, Maureen
Murphy, Peter and Linda
Murphy, Tom and Sophie
Nemec, Suzy and Mark
Norton, Larry and Melissa
O'Neill, Frances
Orvis, Anne
Overton, Ian
Passaretta, Pamela
Patrona, Michael and Carla
Peale Foundation
Pengue, Jill
Perkins, Chip
Pierson, John and Jennifer
Pina, Michael and Saba
Povinelli, Katie
Prince, Stacy and Thomas
Ragan, John and Kate
Rankowitz, Andrew and Elaine
Rasmussen, Thomas
Reardon, Diane
Reny, Olivia

Spruce, cont.

\$1 to \$999

Rice, Mark and Amy
Rios, Cristine
Rioux, Leslie
Robson, Tim and Jenny
Rodgers, Steve and Robin
Romano, Mary Kate
Rumsey, Richard and Dianne
Sandreuter, Jeff and Lisa Ferrante
Schwartz, Ted and Nancy
Scinto, Robert and Kelly
Scott, Bob and Karen
Seath, Sue
Sebor, Andrew and Cathy
Seelert, Perry and Karen
Shakib, Kaivan
Shanahan, Lisa
Shaw, Patrick and Finley
Shinbaum, Larry and Marcy
Skurja, Patricia
Solomon, Andy
Soper, Max and Berkeley
Southport Congregational Church
Sunday School
Stapleton, Robert and Bonnie
Starks, Hilary
Staunton, Steve and Meg
Stewart, Andrew
Stockinger, Christopher and Merete
Stover, Susan
● Stringer, Greg and Nancy
● Stringer, Michael and Suzanne
● Stringer, Neil
Surowka, Margaret
Swett, Stephen and Margaret Cissel
Tananbaum, Vicki
Taylor, Faith and Ted Sullivan
The Karen and Lawrence Lever
Charitable Trust
Tooker, Morris and Jennifer
● Troy, Tracy
Tyburczy, Edward
Uhle, Alex and Sally
Urquhart, Alex and Judy
Van de Berghe, Richard and Claire
Van den born, Lisa and Simon

Spruce, cont.

\$1 to \$999

Van Duyne, Liz
Vineyard, Pen
Von Hagen, Donald
Wackerman, Jamie and Kristy
Wasserman, Nancy
Wastrom, Rick and Jen
Weismann, Astrid
Whiteley, Amy and Andrew
Whitmore, Aleigha
Wiederecht, David and Barbara
Wilson and Lynn Everhart Fund
Wolfe, Jim and Rose
Young, CJ

In Kind

Colorado Daisy

AJLA Masks

Zerega, Cecily

*Handmade Quilts for PreK3 and
PreK4 Classrooms*

Einarsen, Pamela

Photography

Russo, Carolyn

Photography

- In Memory of Adam Lewis
- In Honor of Patty Lewis
- In Honor of Julie Mombello
- In Honor of John Munro
- In Honor of Liz Caplan
- In Honor of Dawn Krietler
- In Honor of Catherine and Elwood Davis
- In Honor of Rev. Laura Whitmore
- In Honor of The Stringer Brothers



WAYS TO GIVE



All Adam J. Lewis Academy families pay only what they can afford based on demonstrated financial need. Tuition revenue accounts for just 9% of the school's budget. All other funding comes from generous donations from individuals and Foundations. We hope you will consider making a gift to support our mission. Every contribution makes a direct impact on enriching the lives of our students and their families.

GIFTS BY CREDIT CARD

To make a donation with a credit card, please visit our website at ajlacademy.org, call AJLA 203-333-2211 or use the attached remittance envelope.

GIFTS BY CHECK

Please use the remittance envelope to mail your check made out to AJLA to 500 State Street, Bridgeport, CT, 06604.

GIFTS OF STOCK

Gifts of appreciated securities are an excellent way to make a gift to AJLA. Donors receive a deduction for the entire amount of the stock transferred and avoid taxes on capital gains.

MATCHING GIFTS

Many companies will match contributions made by an employee (or by an employee's spouse) to a non-profit. Please check with your employer to determine if they have a matching gift program. The donor receives credit for both the original gift and the match.

LEGACY GIVING

Leaving a gift to AJLA in your will is one of the simplest ways you make a meaningful contribution. If you have questions about legacy gifts or need more information on how to remember AJLA in your will, please call Terilyn Esse.

CONTACT

If you have questions about making a gift, please contact us at 203-333-2211 or info@ajlacademy.org

OUR MISSION

Adam J. Lewis Academy is a co-educational PreK to Grade 5 independent school serving children and families in Bridgeport, CT.

The Academy attracts families who believe in the power of education and inspires children from all backgrounds to achieve their promise.

Adam J. Lewis Academy is defined and guided by its motto, Hope Rising. Through a program of rigorous academics, rich experiential and creative learning, and deep family engagement, AJLA nurtures the potential within each child—preparing students for a lifetime of intellectual exploration, personal growth, and moral citizenship.

Children graduate from the Academy as leaders, empowered with the knowledge, skills, character and confidence to succeed.

AJLA was founded in memory of Adam Lewis, who died in the World Trade Center on 9/11 and whose life was enhanced by an educational opportunity provided at a young age.



GROWING

Adam J. Lewis Academy
500 State Street
Bridgeport, CT 06604
203-333-2211

ajlacademy.org